

FILED
GREENVILLE CO. S. C.
MAR 17 1 08 PM '82
DONNIE S. TANKERSLEY
R.M.C.

THIS BEING A PORTION OF THE PROPERTY AS SHOWN ON PLAT
ENTITLED: LANDS OF THE ESTATE OF GEORGE I. CUNNINGHAM,
BY R. E. DALTON, JAN., 1911.

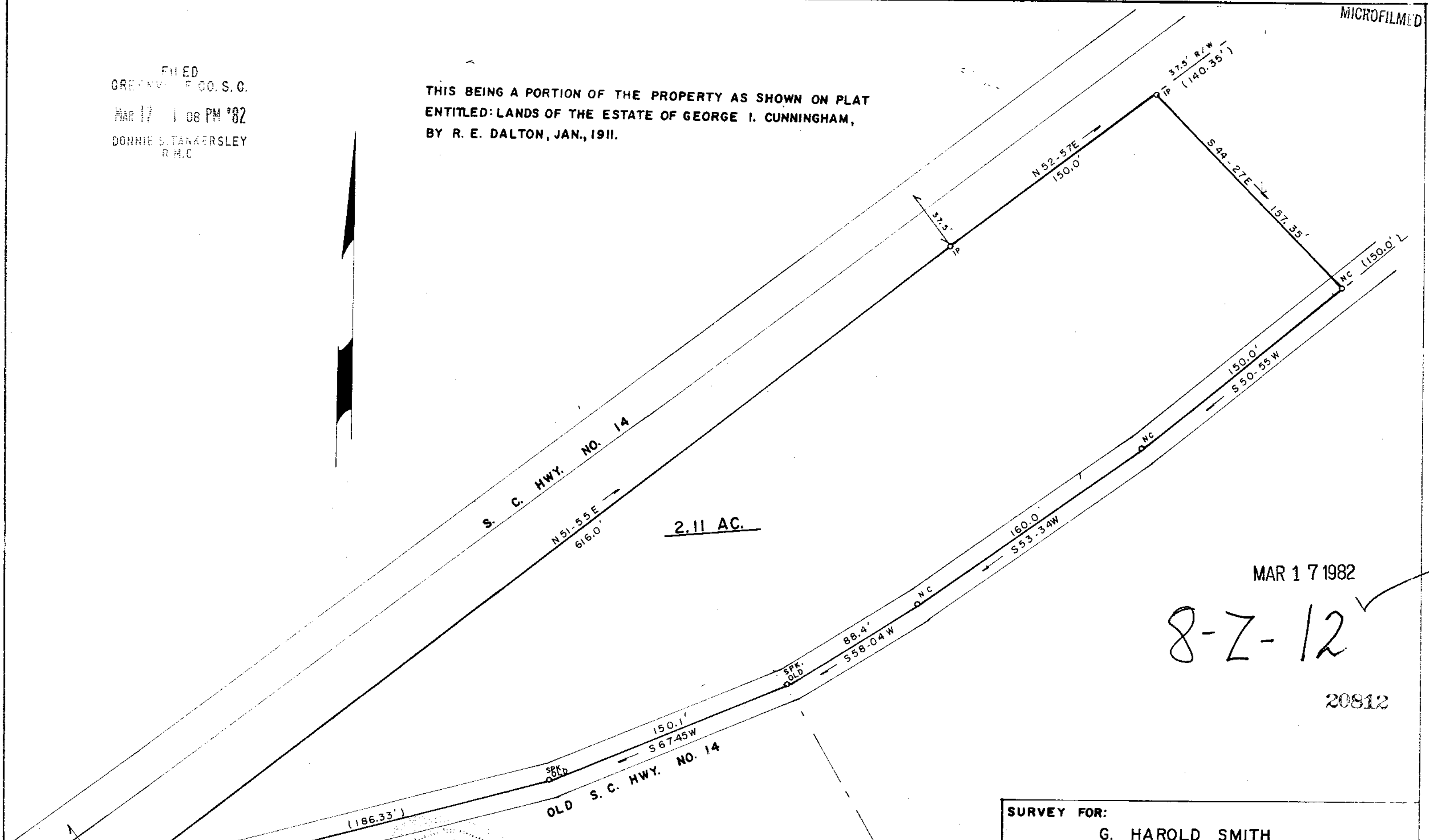

MAR 17 1982

8-7-12

20812

NOTE: THIS PROPERTY IS SUBJECT TO
OLD HWY. R/W.

JAMES V. GREGORY
 REGISTERED PROFESSIONAL SURVEYOR
 STATE OF SOUTH CAROLINA
 NO. 11032

BLK. MAP: 621.1-I-II) OUT OF 621.1-I-II
E.C.: 1/4,500



SURVEY FOR: G. HAROLD SMITH	
SCALE: 1" = 50'	LOCATION: NEAR GOWENSVILLE
DATE: MAR. 15, 1982	COUNTY: GREENVILLE
	STATE: S.C.
JAMES V. GREGORY, R.L.S. RT. 3 - CAMPOBELLO, S. C.	D. B 670 . p. 99 P. B A . p. 531 BLK. MAP: